

LEGEND

D	DOOR	1000 x 2100
E	"	900 x 2100
W	"	750 x 2100
W	WINDOW	2400 x 1800
W ₂	"	1500 x 1800
Y	VENTILATOR	900 x 600

MMDA BU/PP No. 25/5/89
 C.A. 25/5/89
 15/05/1800
 900 x 600
 16/12/89

AREA CALCULATION

Plot Area	507 P.	50.11
15 TIMES OF PLOT AREA	6595	62.73
GROUND FLOOR AREA	2375.38	220.76
FIRST FLOOR AREA	2703.38	251.24
SECOND FLOOR AREA	2703.38	251.24
TOTAL AREA	7782.14	723.24
AREA NOT INCLUDED IN FSI		
HEAD ROOMS AREA	254.68	23.67
WATER TANK AREA	231.66	21.53
REQUIRED NUMBER OF SCOOTER PARKING		9 NOS
PROVIDED NUMBER OF SCOOTER PARKING		9 NOS

APPROVED ON - AA
 Subject to the conditions in this office letter
 No. 21/0632/89 dt. 25/5/89
 FOR MEMBER SECRETARY
 MADRAS METROPOLITAN
 DEVELOPMENT AUTHORITY

FRONT ELEVATION

SITE PLAN

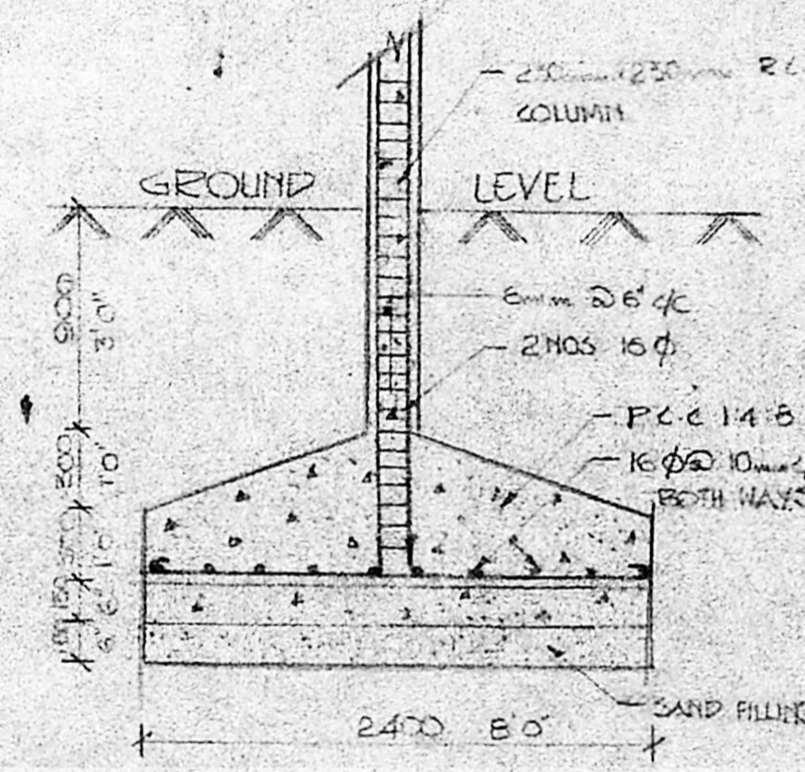
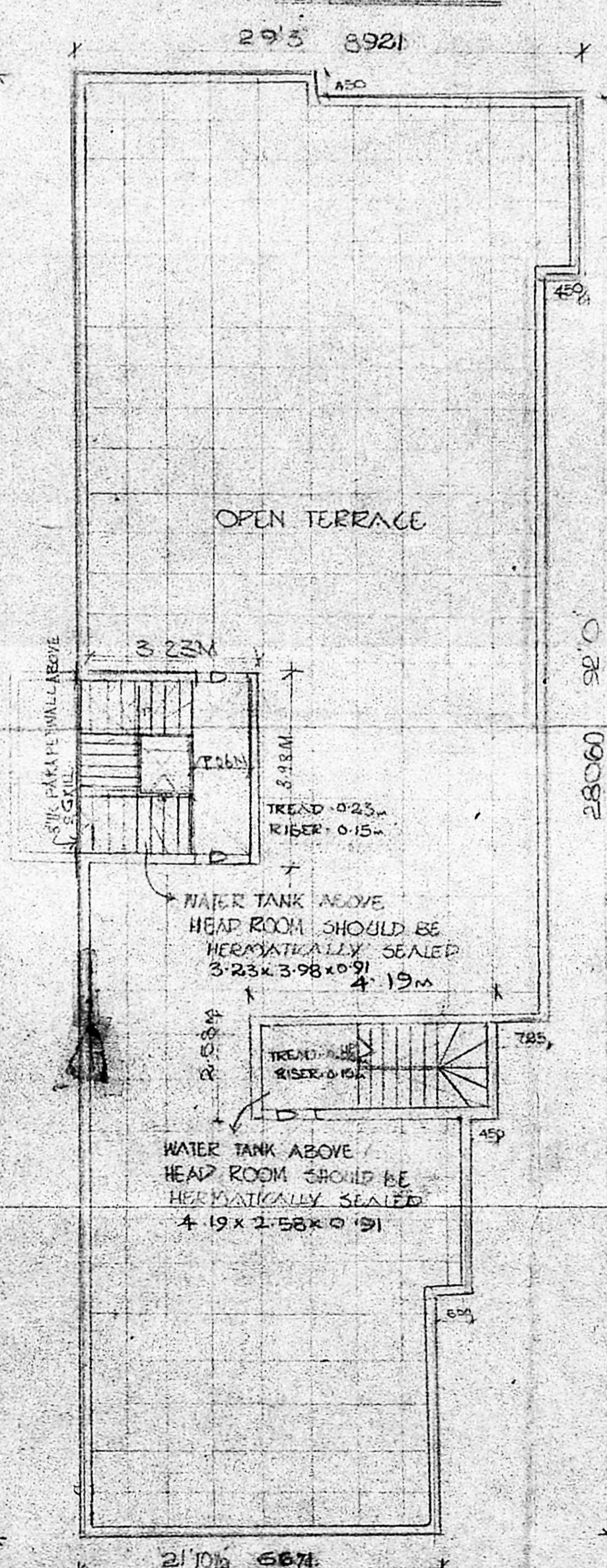
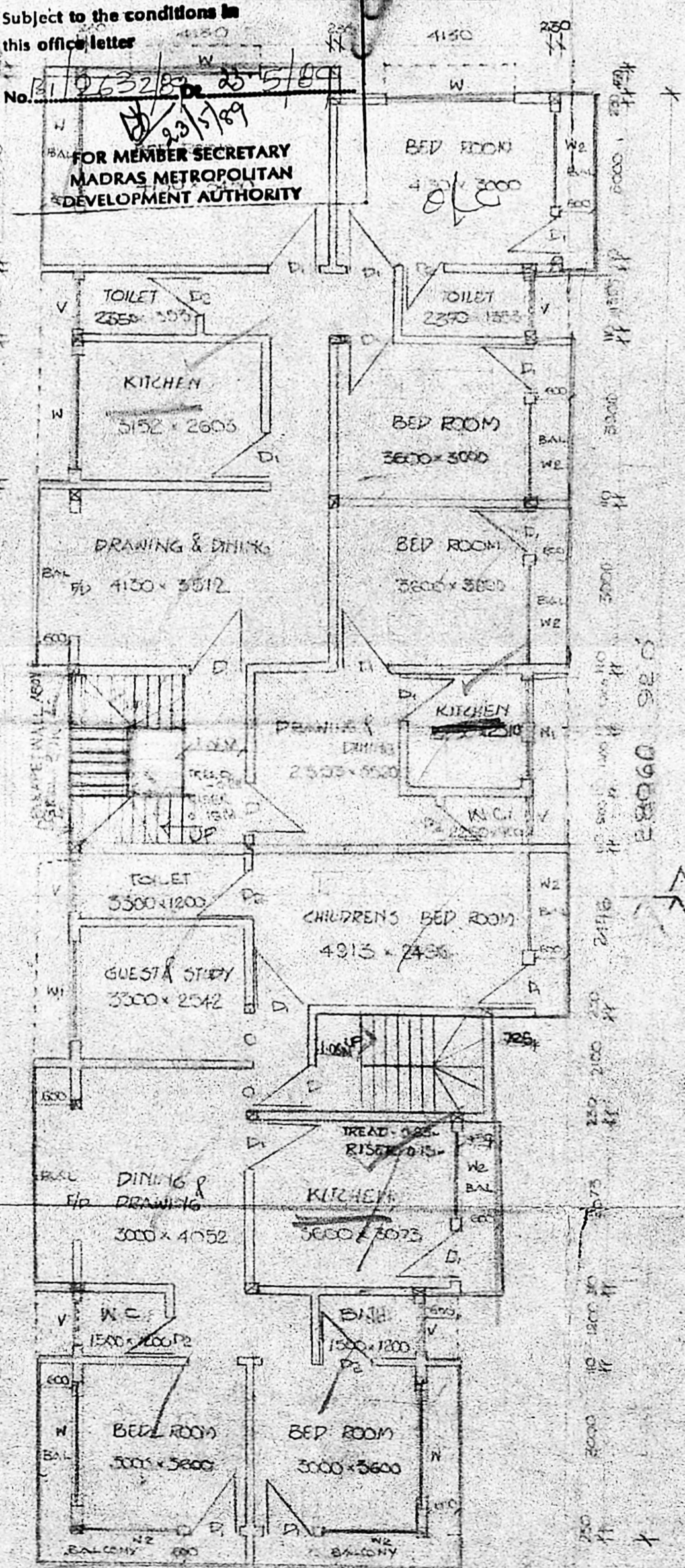
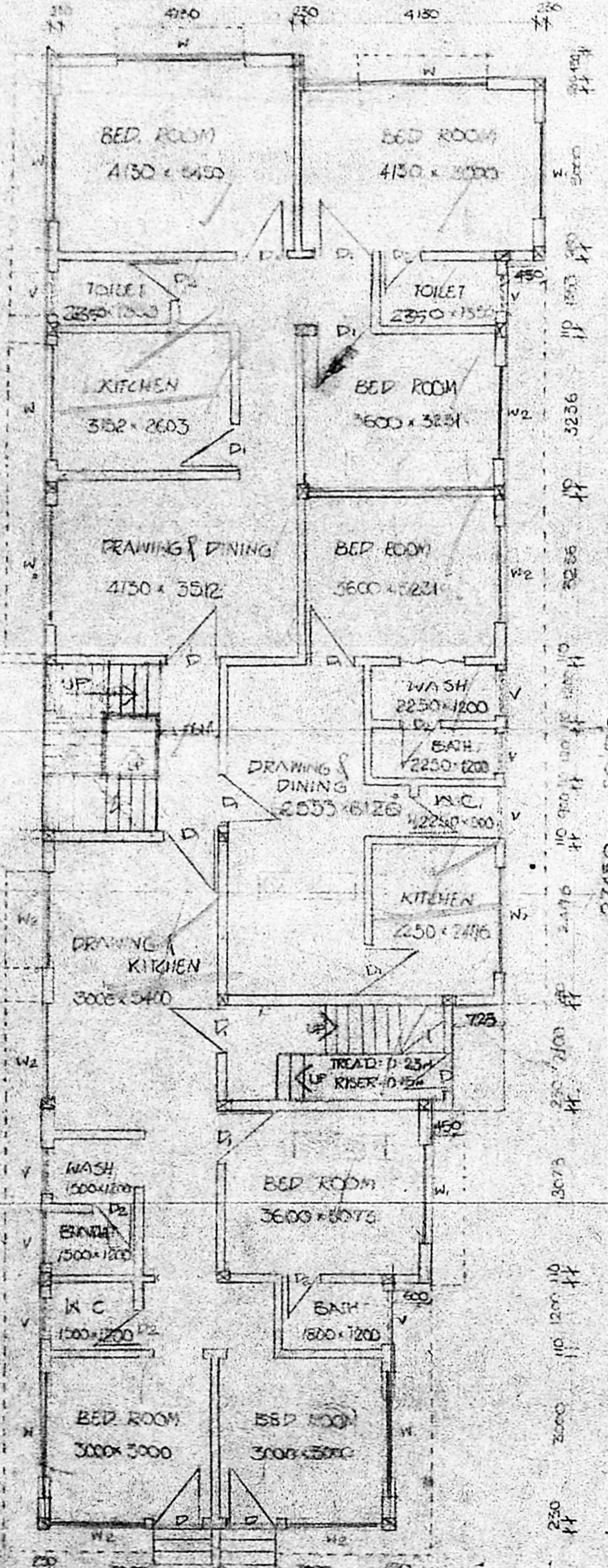

DETAILS OF COLUMN FOUNDATION

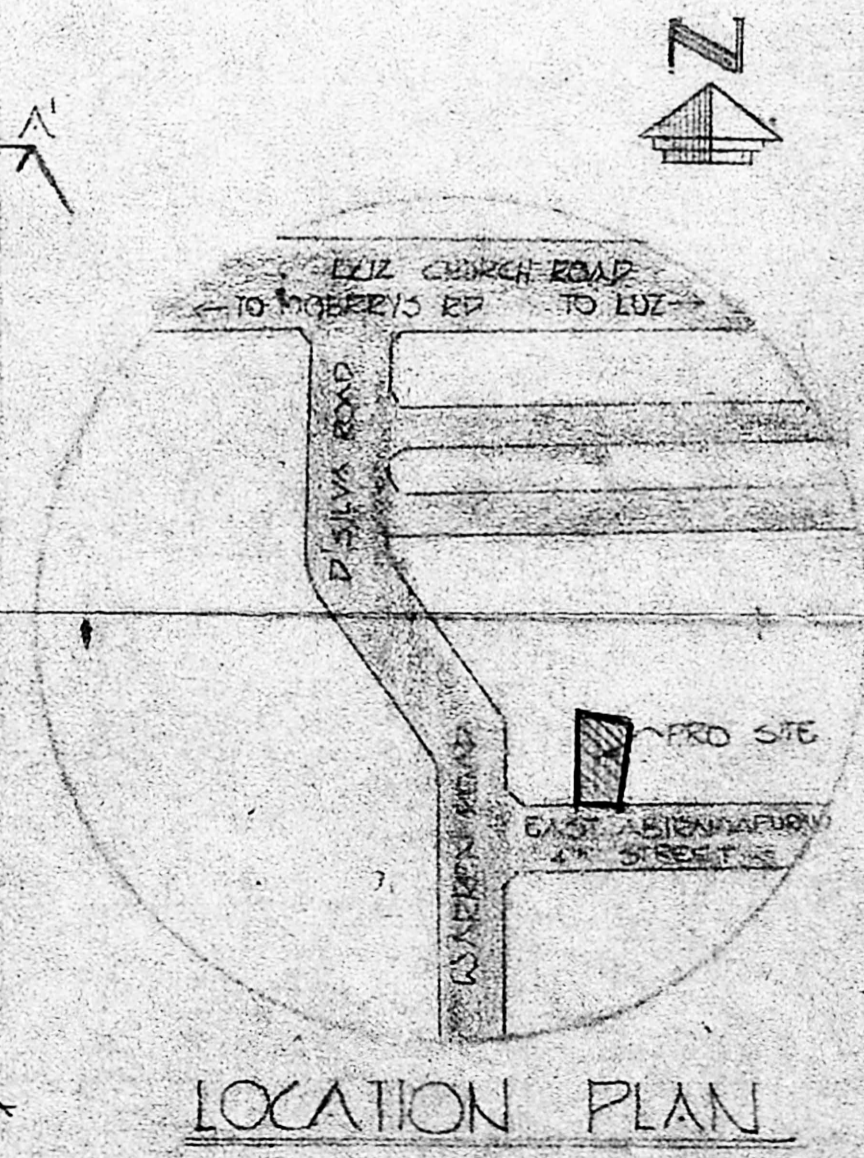

LOCATION PLAN

BOUNDARY LINE _____

PROPOSED BUILDING [Symbol]

EXIST ROADS [Symbol]

SEWER LINE [Symbol]

WATER LINE [Symbol]

PROPOSED RESIDENTIAL BUILDING IN
 BLOCK NO 7E AT WARREN ROAD
 BHEEMANPET MYSAPORE MADRAS
 ALL DIMENSIONS IN MMS ONLY
 SCALE: 1:100

OWNER
 Architectural Consultants
 A.G. SRINIVASAN B. ARCH
 11, EAST ROAD, WEST 42ND CROSS
 MADRAS - 600 030